

J.K. SURVEYING INC.
N3705 WILLOWBEND LANE
LAKE GENEVA, WI, 53147
262-248-3697

- OF -

LOT 48 AND 49 OF BLOCK 1, OF THE 8TH ADDITION TO SHINNER'S NIPPERSINK PARK, A SUBDIVISION OF PART OF SECTION 24, TOWN 1 NORTH, RANGE 18 EAST, TOWN OF BLOOMFIELD, COUNTY OF WALWORTH, STATE OF WISCONSIN.

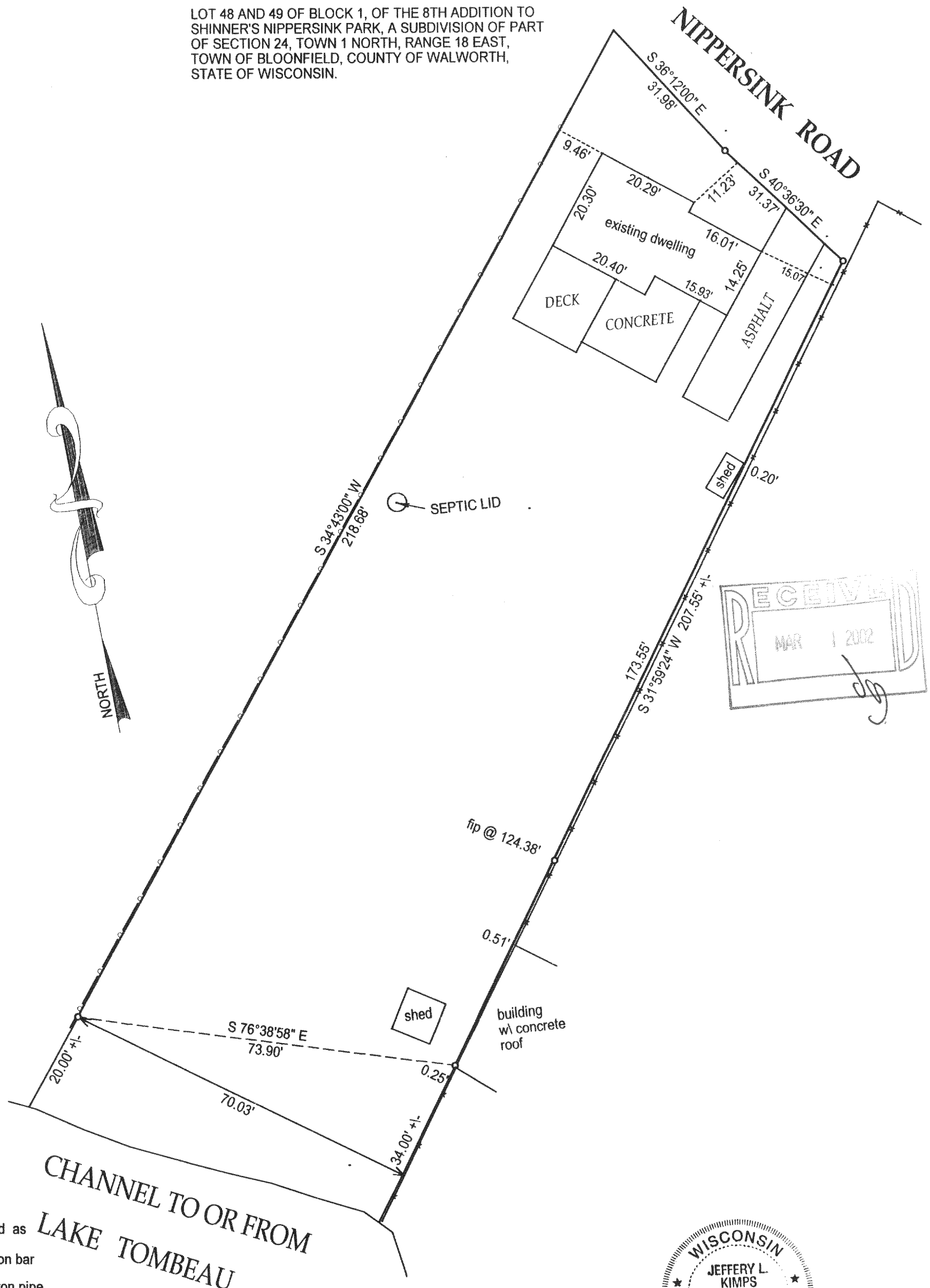

() = recorded as
☐ = found iron bar
☐ = found iron pipe
☒ = set iron pipe
☒ = set iron bar

SCALE 1" = 20'

JOB # 02-082

TAX ID #

MNPS-8000089

COMPARE LEGAL DESCRIPTION ABOVE AND DRAWING WITH DEED. FOR BUILDING RESTRICTIONS AND EASEMENTS NOT SHOWN, REFER TO DEED, ABSTRACT SOURCES AND LOCAL MUNICIPAL CODES. NOTIFY THE SURVEYOR IMMEDIATELY OF ANY DISCREPANCY.

"I hereby certify that I have surveyed the above described property and that the above map is a true representation thereof and shows the size and location of all visible structures, apparent easements and encroachments if any."

This survey is made for the present owners of the property, and those who purchase, mortgage, or guarantee the title thereto, within one year from the date hereof.

DATED THIS 27 TH, DAY OF FEBRUARY 20 02 .

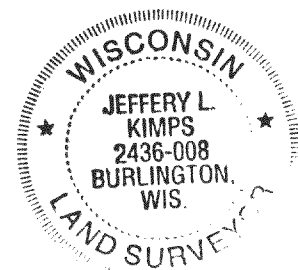

JEFFREY L KIMPS S - 2436
Wisconsin Registered Land Surveyor
(original if signed in red)

118-2101